



Floodplain Report

Area of Interest (AOI) Information

Area : 13.33 acres

Sep 12 2022 9:00:39 Eastern Daylight Time

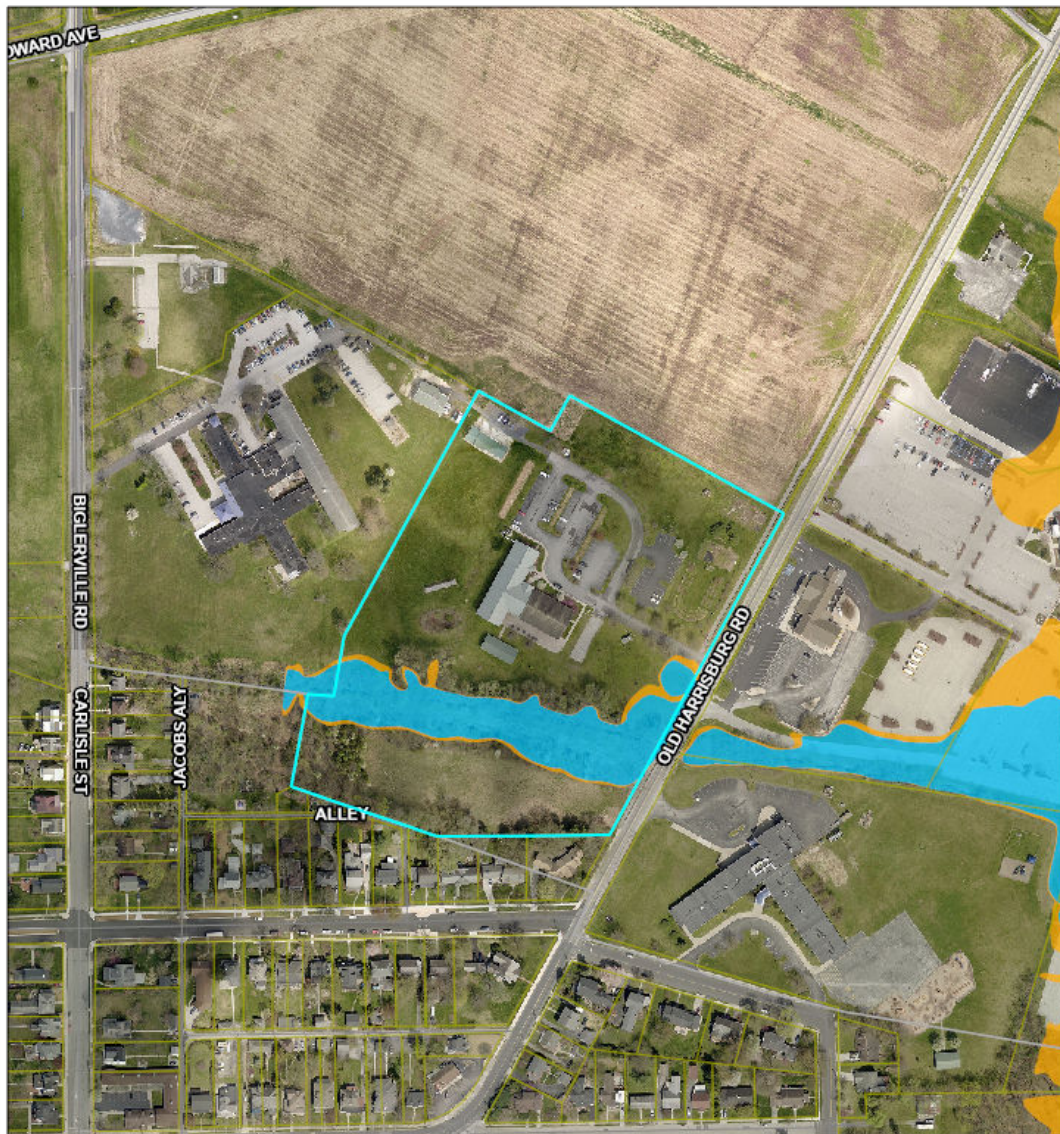

- Municipal Boundary
- Street Centerline
- Parcel Boundary
- FEMA Flood Hazard Zone (2020)
 - 1% Annual Chance Flood Hazard (100 Yr Floodplain)
 - 0.2% Annual Chance Flood Hazard (500 Yr Floodplain)

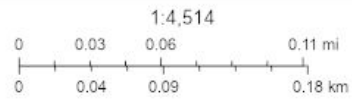

Selected Parcel

#	Owner	Location	Municipality	Deeded Ac	Area(acres)
1	ADAMS COUNTY CONSERVATION DIST	670 OLD HARRISBURG RD	CUMBERLAND	13.79	13.33

Flood Hazard Zone - FEMA

#	FLD_AR_ID	STUDY_TYP	ZONE_SUBTY	SFHA_TF	SOURCE_CIT	Area(acres)
1	42001C_1936	SFHAs WITH HIGH FLOOD RISK	0.2 PCT ANNUAL CHANCE FLOOD HAZARD	F	42001C_STUDY2	0.07
2	42001C_1937	SFHAs WITH HIGH FLOOD RISK	0.2 PCT ANNUAL CHANCE FLOOD HAZARD	F	42001C_STUDY2	0.19
3	42001C_2021	SFHAs WITH HIGH FLOOD RISK	<i>No Data</i>	T	42001C_STUDY2	1.91

The maps and data are intended for reference and informational purposes only. Adams County disclaims any and all liability or responsibility of any nature for any damage, injury, loss, claim, or lawsuit arising from any error, inaccuracy, completeness, misuse, or other problem with the data. Parcel boundaries shown on this map may not be considered or used as a surveyed property line. Consult FEMA or PEMA for actual floodplain determinations and guidance. Area (ac) are calculated by the program and may not be the deeded acreage.